

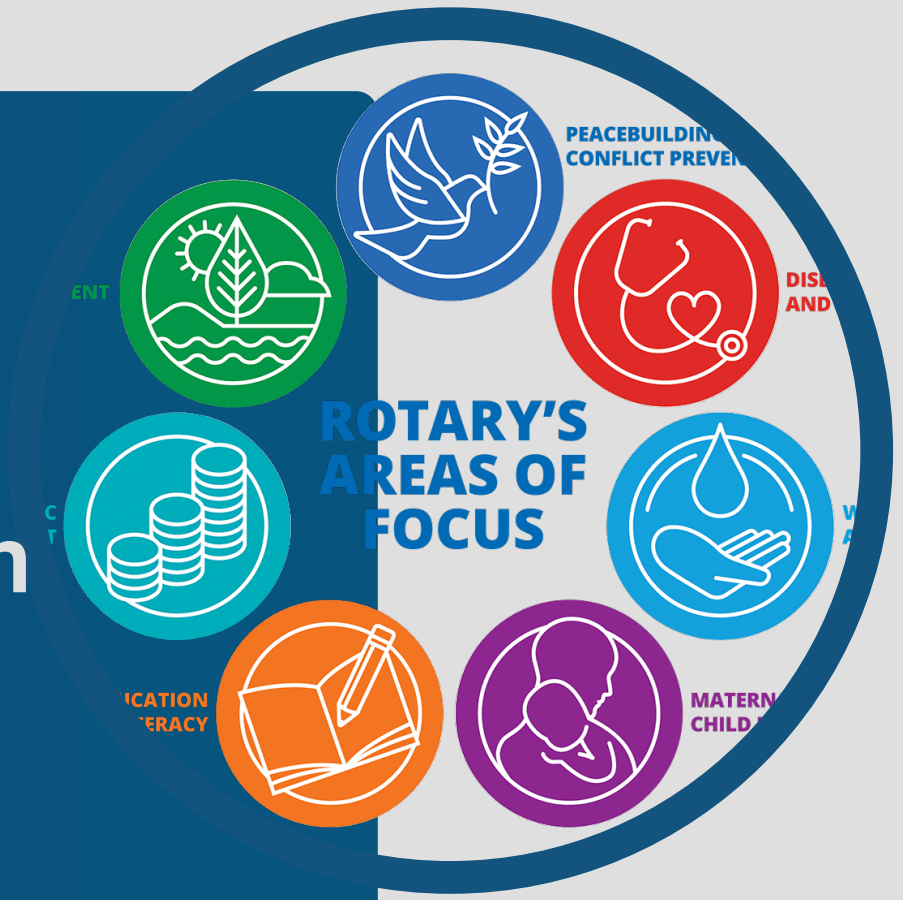

# DISCOVER ROTARY The Rotary Foundation

transform Your gifts into  
life changing humanity service



Suzana Chandra

# ORGANISASI ROTARY KITA



**Rotary**  
Club of Bali Kuta



## ROTARY CLUBS

Menyatukan orang2 yang berdedikasi untuk kemanusiaan, melalui pertemanan & Take action

**Rotary**

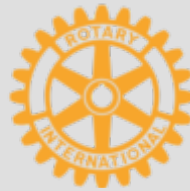

## ROTARY INTERNATIONAL

Mensupport Club dg mengkoordinasi Global initiative & campaign

The  
**Rotary**  
Foundation



## ROTARY FOUNDATION

Mengelola Donasi Rotarian & Rotary partner & Merubah donasi menjadi Project Grants



# THE ROTARY FOUNDATION TEAM



**IPDG SUZANA CHANDRA**  
**DRFC**  
**DISTRICT ROTARY**  
**FOUNDATION CHAIR**

## ADVISORS

**PDG ALOYSIUS PURWA, PDG CINDY BACHTIAR, PP MAKIKO ISKANDAR**

**GLOBAL GRANT SUB COMM CHAIR**  
**GLOBAL GRANT SUB COM**

**PP IRAWAN SUSILO**  
**RTN LEYA CATLEY**  
**PP ANITA DARKIM**

**DISTRICT GRANT SUB COM CHAIR**

**PP RETNO WIJAYANTI**

**STEWARDSHIP CHAIR**

**PDG THOMAS AQUINAS**

**ANNUAL FUNDS PROGRAM COORDINATOR.**

**PP DIANA ANDALUSI**



# THE ROTARY FOUNDATION TEAM

The  
**Rotary**  
Foundation



**IN ALL REAS  
ASSISTANT GOVERNORS**

## **DISTRICT GOALS**

**APF.  
USD**

**POLIO PLUS  
USD**

**GLOBAL GRANTS**

**DISTRICT GRANTS**

**PAUL HARRIS SOCIETY (PHS) COORDINATOR**

**PP MC DONNY**

**POLIO PLUS COORDINATOR**

**PDG THOMAS AQUINAS**

**PEACE FELLOW & SCHOLARSHIP SUB COM**

**PDG FEBRI DIPOKUSUMO**

# THE ROTARY FOUNDATION JOURNEY

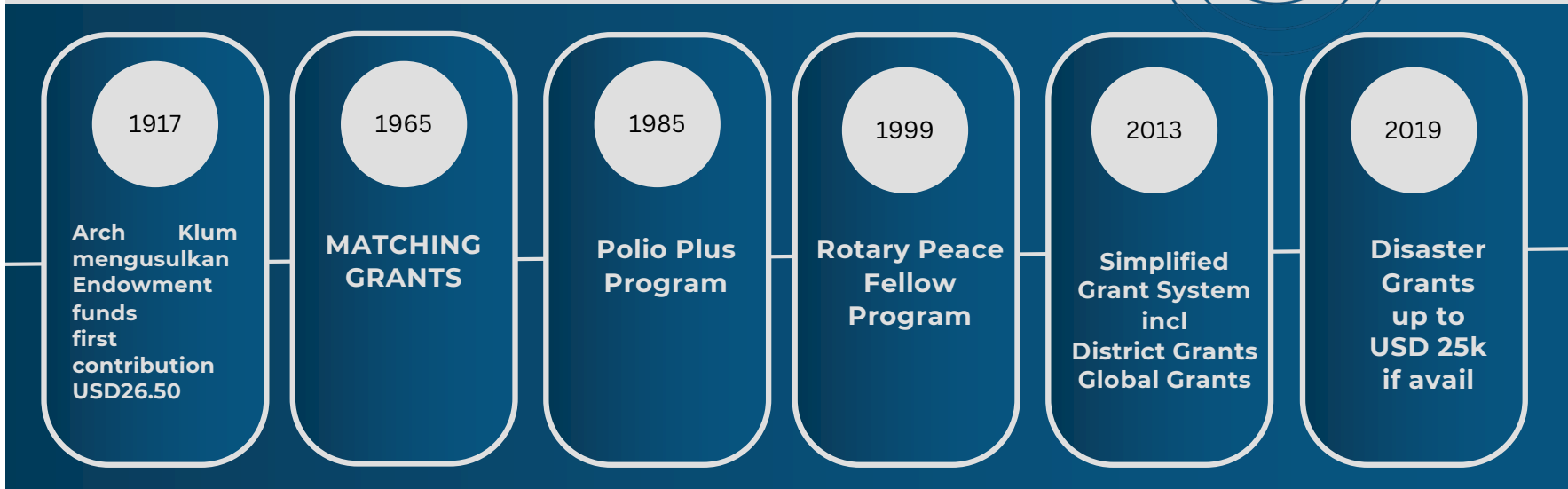
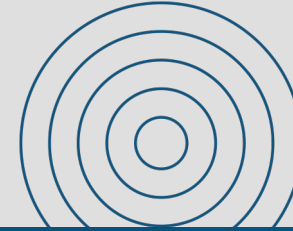

PROGRAM OF SCALE introduced in 2020  
idea ; Support expansion program  
: once a year  
: USD 2 million



4

star charity - Charity  
Navigator's highest level



88%

of funds are spent on  
program awards and operations

## THE ROTARY FOUNDATION

Dana yang terkumpul digunakan untuk program - program kemanusiaan yang life-changing, sustainable grants, dan juga berbagai program yang mendukung terlaksananya program - program members yang transformative

Selama 120 tahun terakhir, TRF sudah menginvestasikan lebih dari USD 3 miliar dolar dalam bentuk ribuan Grants .



**Endowment  
FUND**



**END  
POLIO  
NOW**

**Polio Plus  
FUND**



**Annual  
FUNDS**

hasil investasi  
untuk  
mensupport  
kegiatan TRF  
secara  
permanent

Sumbangan  
untuk Global  
Polio  
Eradication

Donation to  
Support  
Rotary's work





Diinvestasikan selama 3 tahun  
5% administration cost



WORLD  
Fund  
47.5%

DDF  
47.5%



Annual  
FUNDS



ONLY RID 3420 District  
Resolution



Untuk menghargai kontribusi Clubs, maka Clubs yang menyumbang mendapatkan prioritas penggunaan DDF sampai akhir November. setelah itu, District berhak mengalokasikan DDF yang belum dipakai untuk mengoptimalkan Kegiatan District



# KENAPA HARUS NYUMBANG KE TRF?



## Rotary membiayai kegiatan sendiri - SELF FUNDING

dengan berdonasi, TRF mengelola sumbangan kita, dan mengatur pengalokasian dana bagi - proyek - proyek yang menjadi fokus dari kegiatan Rotary



## Melalui TRF, kita bisa berpartisipasi dengan berbagai kegiatan kemanusiaan baik di lokal maupun di luar negeri

Sebagian dana yang kita sumbangkan dapat membantu proyek air di Afrika, membantu program literacy di Sumba, memvaccine anak di Afganistan dll.



## TRF meng empower donasi kita menjadi proyek - proyek yang lebih signifikan dan lebih besar impactnya

Dengan program Global Grant, Grant of Scale memungkinkan kita melakukan kegiatan yang jauh lebih besar dan dengan berbagai prosedur yang ada, TRF menjaga penggunaan dana kita dan mengalokasikannya ke sasaran yang tepat.



# THE TRF EMPOWER OUR GIFTS

1

## Communal Goat Breeding

- DDF 3420. USD 1,680
- DDF 3501. USD 16,000
- World Funds USD 14,100
- cash contribution USD3,400
- Nilai **GG USD35,180**

**In 2021**

TRF contribution RC Surabaya Darmo  
**USD6,772**

**in 2024**

DDF 3,216.7 (DDF GG 1,608 ; DDF District Grant  
964.8)

2

## Rotary River & Coastal Clean Up

- DDF 3420. USD 1,950
- DDF 2580. USD 20,000
- World Funds USD 21,560
- cash contribution USD3,250
- Nilai GG **USD51,760**

**In 2021**

TRF contribution RC Bali Denpasar **USD9,296**

**in 2024**

DDF 4,415.6 (DDF GG 2,207.8; DDF District Grant  
1,324.2)





# THE LIFE CYCLE OF ROTARY GRANTS

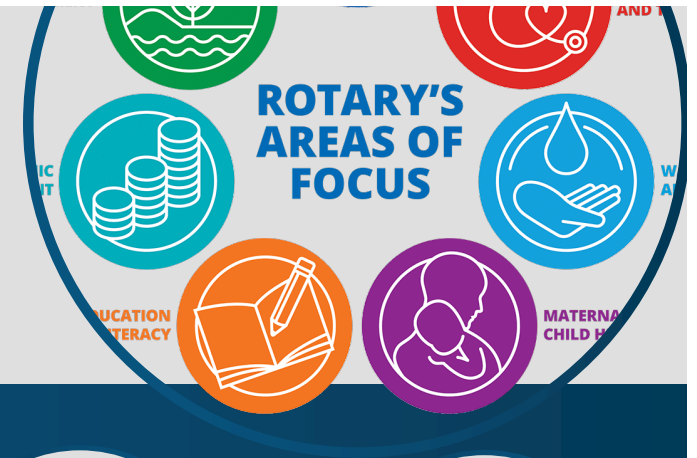

**Community  
Assesment  
Need &  
sustainability**



**Create team  
Plan the Project  
Build Grant application  
online**



**Involve District officers/  
DRFC  
Plan for Funding &  
International partners**



**Submit & Authorization  
Analyse by TRF officers  
Approve / Not approved**



**Project  
Implementation  
Reporting  
Audit**

# APA YG HARUS DILAKUKAN OLEH CLUBS?

KENALI  
THE ROTARY  
FOUNDATION &  
GRANTS  
“learning centre”

WAJIB IKUT  
GRANT MANAGEMENT  
SEMINAR  
GMS  
WAJIB TTD MOU

INSPIRE MEMBERS  
UNTUK MINIMAL IKUT  
EREY  
ESTIMASI KONTRIBUSI  
MEMBERS  
MASUKKAN GOALS KE  
ROTARY CENTRAL

DONASI DAPAT DILAKUKAN ANNUALLY ATAU RECURRING DG ROTARY DIRECTOR

NOVEMBER - TRF MONTH ; FEBRUARY - ROTARY ANNIVERSARY MONTH

# RECOGNITION FOR YOUR CONTRIBUTION

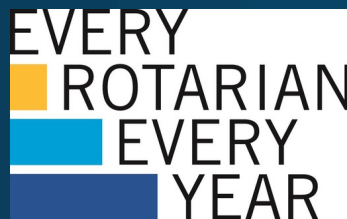

**EVERY ROTARIAN  
EVERY YEAR**  
PER CAPITA USD100  
MIN FOR EVERY  
MEMBER USD25



**100% SUSTAINING  
MEMBER CLUB**  
The Rotary Foundation Annual Programs Fund



**PAUL HARRIS  
FELLOW  
PHF  
FOR EVERY  
USD1,000**



**MAJOR DONOR  
AKUMULASI DARI  
USD10,000**



**ARCH KLUM SOCIETY  
AKS  
AKUMULASI USD  
250,000**

DDF  
DG 2025-2026 DISTRICT 3420

Club No	Name	Annual Fund 2022 - 2023	DDF	GG	Club DG	District
224391	Bali Action, Indonesia	1.225,00	581,875	290,9375	174,5625	116,375
16321	Bali Denpasar, Bali, Indonesia	13.849,00	6578,275	3289,1375	1973,4825	1315,655
61796	Bali-Jimbaran, Bali, Indonesia	1.350,00	641,25	320,625	192,375	128,25
26697	Bali Kuta, Bali, Indonesia	5.590,00	2655,25	1327,625	796,575	531,05
81342	Bali Legian, Bali, Indonesia	50,00	23,75	11,875	7,125	4,75
28992	Bali Nusa Dua, Indonesia	6.200,00	2945	1472,5	883,5	589
222129	Bali Pecatu, Indonesia	53,00	25,175	12,5875	7,5525	5,035
58409	Bali Seminyak, Bali, Indonesia	2.550,00	1211,25	605,625	363,375	242,25

	Clubs	APF.	DDF	DDF GG.	DDF DG.	DG
28300	Bali Taman, Indonesia	46.205,00	21947,375	10973,6875	6584,2125	4389,475
84448	Bali Tirta Gangga, Amlapura, Bali, Indonesia	50,00	23,75	11,875	7,125	4,75
79571	Bali Ubud Sunset, Ubud, Bali, Indonesia	325,00	154,375	77,1875	46,3125	30,875
88236	Batu, East Java, Indonesia	144,00	68,4	34,2	20,52	13,68
27154	Kudus, Indonesia	2.920,00	1387	693,5	416,1	277,4
85448	Kudus Srikandi, Indonesia	810,00	384,75	192,375	115,425	76,95
27291	Malang Central, East Java, Indonesia	2.810,00	1334,75	667,375	400,425	266,95
25312	Mataram Lombok, Mataram, Indonesia	45,00	21,375	10,6875	6,4125	4,275
16333	Semarang Bojong, Central Java, Indonesia	2.152,00	1022,2	511,1	306,66	204,44
27835	Semarang Kunthi, Indonesia	11.625,00	5521,875	2760,9375	1656,5625	1104,375
88215	Semarang Pandawa, Indonesia	1.270,00	603,25	301,625	180,975	120,65
30306	Semarang Sentral, Central Java, Indonesia	2.110,00	1002,25	501,125	300,675	200,45

	Clubs	APF.	DDF	DDF GG.	DDF DG.	DG
61856	Semarang Tanjung Emas, Central Java, Indonesia	57,00	27,075	13,5375	8,1225	5,415
28624	Solo Kartini, Indonesia	7.501,00	3562,975	1781,4875	1068,8925	712,595
79302	Solo Raya, Surakarta, Central Java, Indonesia	3.500,00	1662,5	831,25	498,75	332,5
84848	Solo Sriwedari, Indonesia	50,00	23,75	11,875	7,125	4,75
16334	Surabaja, East Java, Indonesia	1.430,00	679,25	339,625	203,775	135,85
16336	Surabaja-Darmo, East Java, Indonesia	1.100,00	522,5	261,25	156,75	104,5
21111	Surabaja Selatan, East Java, Indonesia	1.535,00	729,125	364,5625	218,7375	145,825
27292	Surabaya Central, Surabaya, Indonesia	11.350,00	5391,25	2695,625	1617,375	1078,25
61855	Surabaya Jembatan Merah, East Java, Indonesia	1.340,00	636,5	318,25	190,95	127,3
27082	Surabaya Kaliasin, East Java, Indonesia	2.533,00	1203,175	601,5875	360,9525	240,635



	Clubs	APF.	DDF	DDF GG.	DDF DG.	DG
28301	Surabaya Metropolitan, Indonesia	200,00	95	47,5	28,5	19
90102	Surabaya Persada, Indonesia	670,00	318,25	159,125	95,475	63,65
24753	Surabaya Rungkut, East Java, Indonesia	4.350,00	2066,25	1033,125	619,875	413,25
51753	Surabaya Timur, Surabaya, Indonesia	1.583,00	751,925	375,9625	225,5775	150,385
88589	Surabaya West, East Java, Indonesia	1.250,00	593,75	296,875	178,125	118,75
<b>Total For: 3420</b>		<b>\$139.782,00</b>	<b>\$66.396,45</b>	<b>\$33.198,23</b>	<b>\$19.918,94</b>	<b>\$13.279,29</b>



# TERIMA KASIH

for being part of something good in  
this life

Suzana Chandra